

Patient report

Bio-Rad DATE: 01/09/2020
D-10 TIME: 03:22 PM
S/N: #DC2K755917 Software version: 4.30-2
Sample ID: 10535804
Injection date 01/09/2020 02:58 PM
Injection #: 20 Method: HbA1c
Rack #: --- Rack position: 6

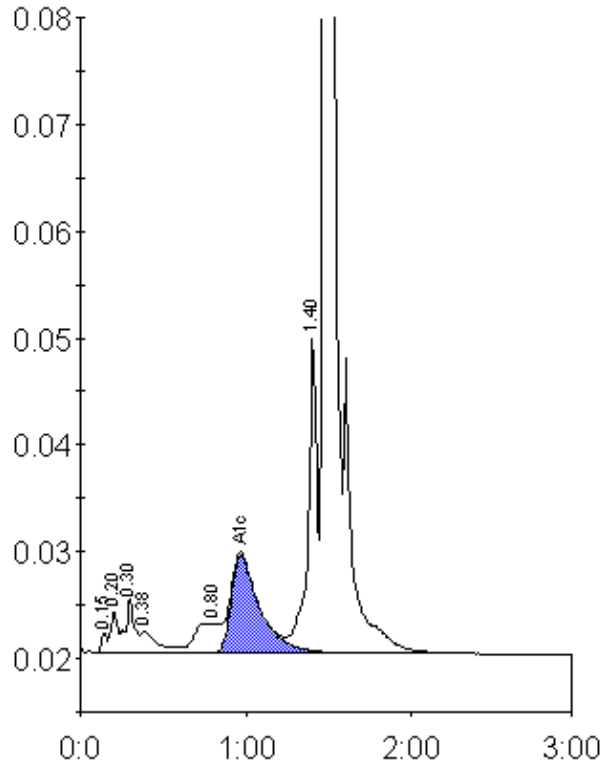

Peak table - ID: 10535804

Peak	R.time	Height	Area	Area %
Unknown	0.15	1877	4492	0.3
A1a	0.20	3874	10688	0.7
A1b	0.30	5044	20186	1.2
Unknown	0.38	2093	15135	0.9
LA1c/CHb-1	0.80	2813	29675	1.8
A1c	0.97	9207	109874	9.1
P3	1.40	29678	113112	7.0
A0	1.47	415351	1312336	81.2
Total Area:		1615499		

Concentration:	%
A1c	9.1